

# ALBUQUERQUE AREA INDIAN HEALTH BOARD, INC.

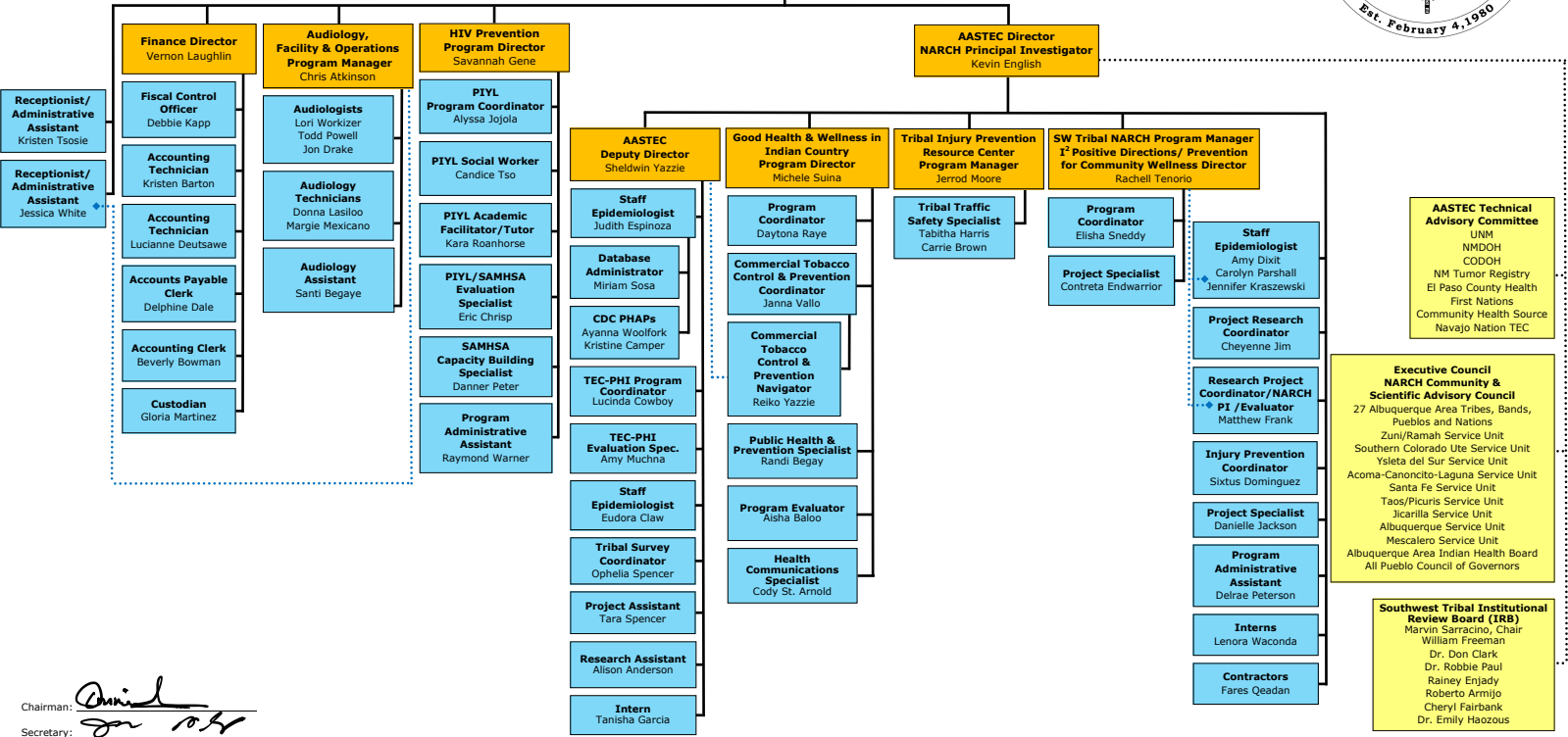

**Board of Directors**  
 JICARILLA APACHE NATION-Donnie Garcia  
 MESCALERO APACHE TRIBE-Sandra Platero  
 RAMAH NAVAJO CHAPTER- Beverly Coho  
 SOUTHERN UTE INDIAN TRIBE-Cheryl Frost  
 TOHAIJILEE NAVAJO CHAPTER-Jacqueline Platero  
 UTE MOUNTAIN UTE TRIBE- Selwyn Whiteskunk

**Executive Director**  
 Ayn N. Whyte



Chairman: *[Signature]*  
 Secretary: *[Signature]*  
 Date: 11/10/20